

How to subscribe to Maxis Remote Surveillance.

1. Type GET MRS and send SMS to 26000

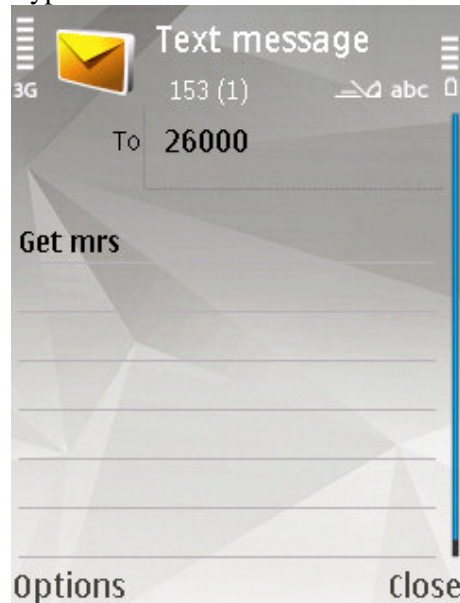

2. You will receive a WAP link, select Options- Download message

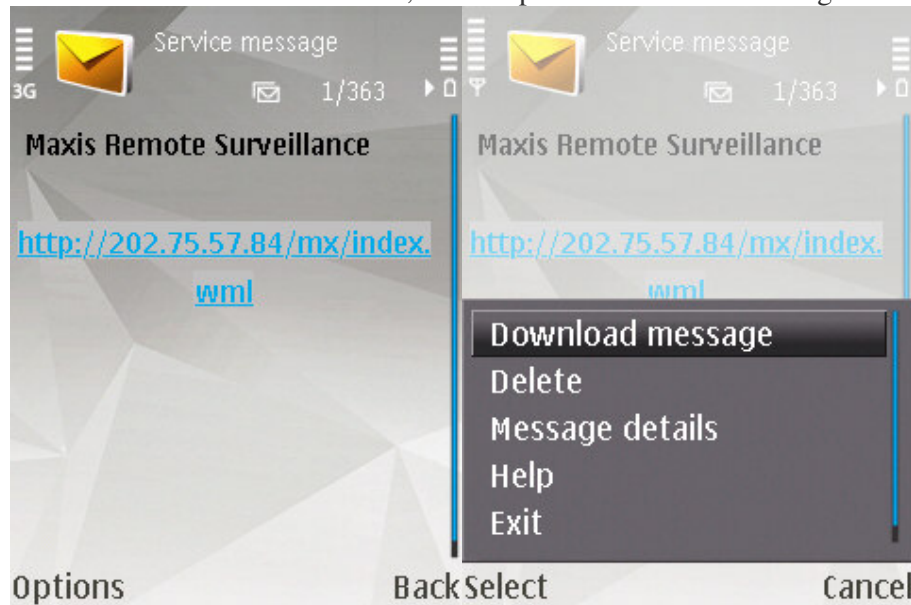

3. Click "Subscription" and select "Monthly" or "Pay-Per-View" to subscribe

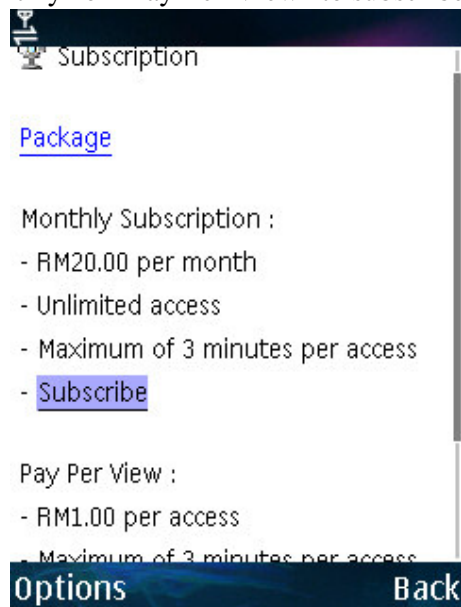
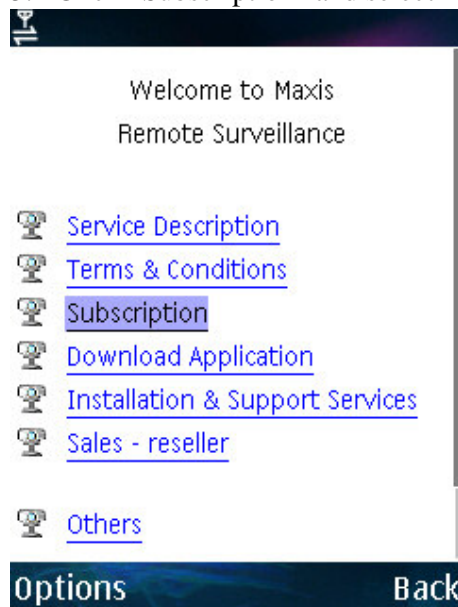

4. Select "I have READ and AGREE to the above T&C". Once you have successfully subscribe, select "Download Here" to download the application.

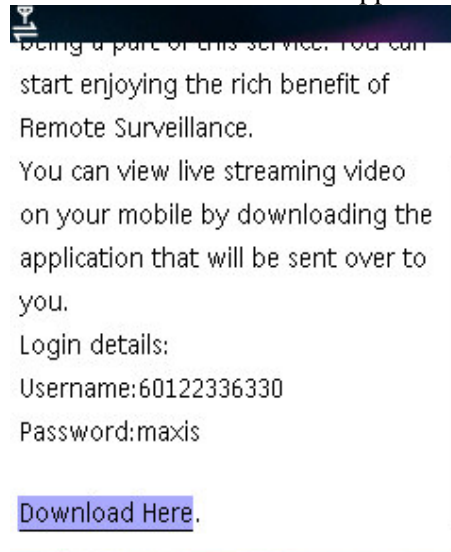
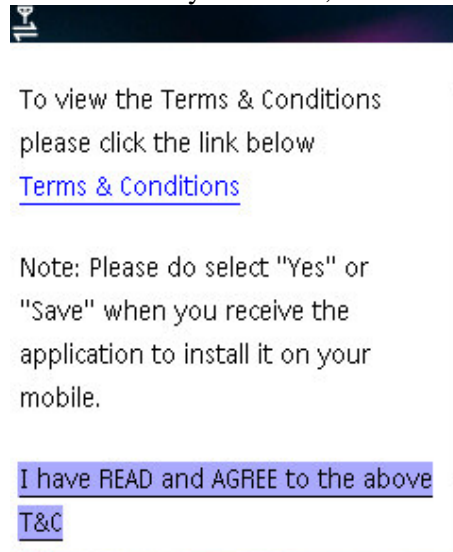

5. Select Yes to download and install and continue at security warning prompt.

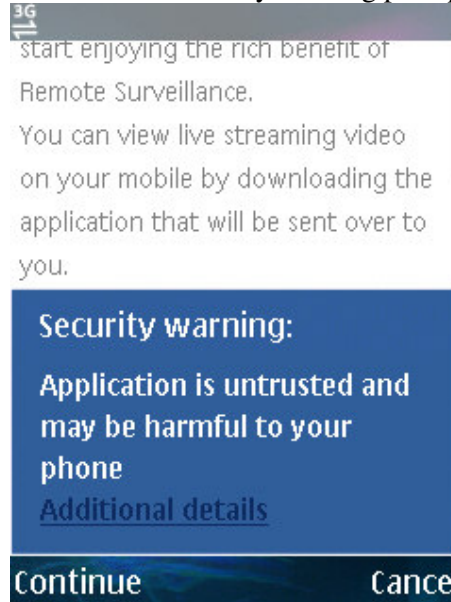
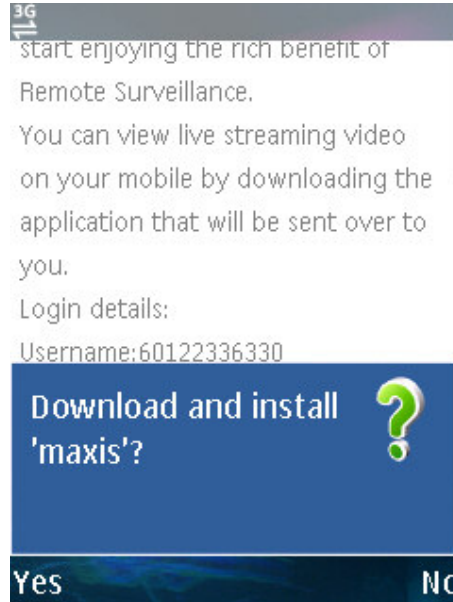

6. Once successfully installed, exit from the browser and look for the Maxis application in the Application folder

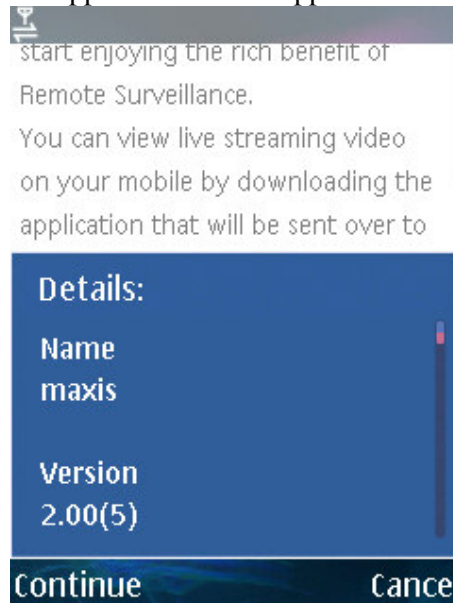

7. Click  to run the application. User Name is your mobile number starting with 601xxxxxxx and default password is maxis. Click OK to login. Select Yes to allow application maxis to use network and send or receive data.

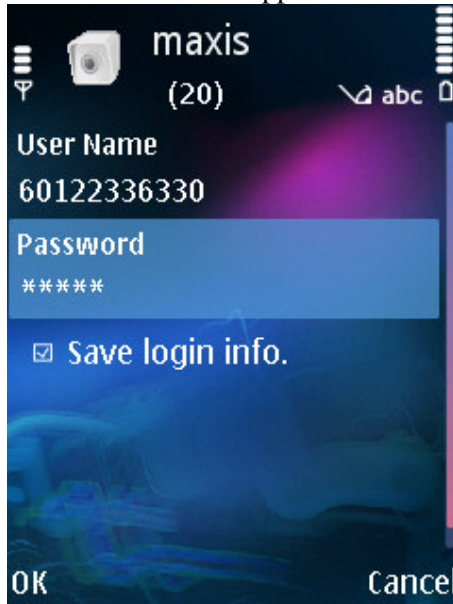

8. Once you have chosen the access point it will show login in progress and then it will show a list demo camera for you to choose from.

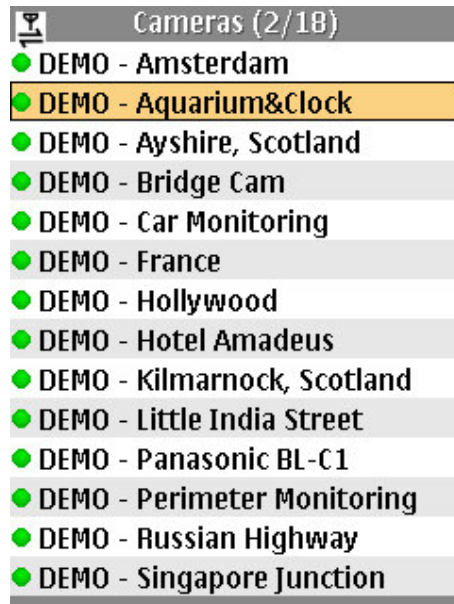
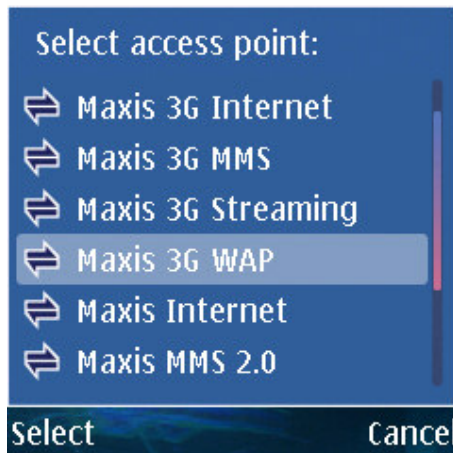

Direct link to Maxis Remote Surveillance WAP Portal.

<http://202.75.57.84/mx/index.wml>

Direct link to Maxis Remote Surveillance Mobile Client.

<http://202.75.57.84/mx/apps/maxis.jar>